

SEE IT, REPORT IT!

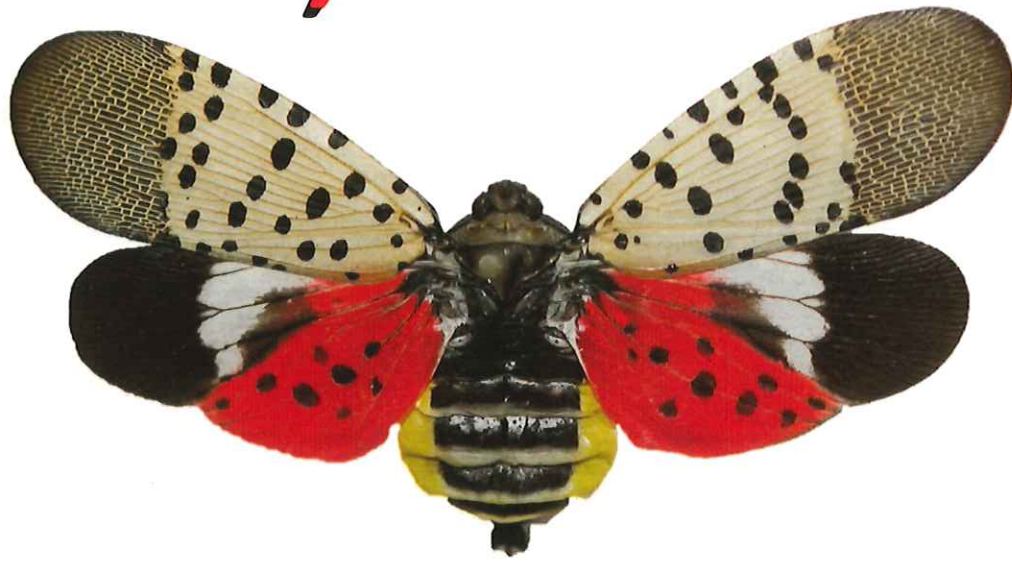

Spotted Lanternfly

What to do:

If you see egg masses, scrape them off, double bag and throw away.
You can also place the eggs into alcohol, bleach or hand sanitizer to kill them.

Collect a specimen:

Specimens of any life stage can be turned in to the New Jersey Department of Agriculture's lab for verification.

Take a picture:

With your GPS function turned on your smartphone or a camera with GPS, take a photograph of **ANY** life stage (including egg masses).

Submit picture to: SLF-plantindustry@ag.nj.gov

Report a site:

If you can't take a specimen or photograph, call and leave a message detailing the sighting location/address and your contact information.

NJ Spotted Lanternfly Hotline at 1-833-223-2840 (BADBUG0)



Checklist for Residents

Living in Spotted Lanternfly Quarantine Areas

IMPORTANT: Before you move outdoor items from the quarantine area, check for spotted lanternfly egg masses, adults, and nymphs. Make sure all items are pest free before you move them. Help keep this pest from spreading.

Check before you move

Recreational or Camping Items

- | | | |
|--|--|--------------------------------|
| <input type="checkbox"/> Backpacks | <input type="checkbox"/> Ice chests | <input type="checkbox"/> Tarps |
| <input type="checkbox"/> Basketball backboards | <input type="checkbox"/> Motorcycles | <input type="checkbox"/> Tents |
| <input type="checkbox"/> Bicycles | <input type="checkbox"/> Motor homes | <input type="checkbox"/> Other |
| <input type="checkbox"/> Boats/Boat trailers | <input type="checkbox"/> Recreational vehicles | |
| <input type="checkbox"/> Campers | <input type="checkbox"/> Snowmobiles | |

Outdoor Household Items

- | | | |
|--|---|---|
| <input type="checkbox"/> Barrels | <input type="checkbox"/> Propane or oil tanks | <input type="checkbox"/> Storm/Screen doors and windows |
| <input type="checkbox"/> Cardboard or wooden boxes | <input type="checkbox"/> Trash cans | <input type="checkbox"/> Window awnings |
| <input type="checkbox"/> Outdoor poles | <input type="checkbox"/> Refrigerators/Freezers | <input type="checkbox"/> Outdoor furniture |
| <input type="checkbox"/> Plant containers | <input type="checkbox"/> Storage sheds | <input type="checkbox"/> Other |
| <input type="checkbox"/> Firewood | <input type="checkbox"/> Shutters | |

Building Materials

- | | | |
|---|--|--|
| <input type="checkbox"/> Bricks/Cinder blocks | <input type="checkbox"/> Roofing materials | <input type="checkbox"/> Skidsters/Forklifts |
| <input type="checkbox"/> Cement mixing tubs | <input type="checkbox"/> Tools and toolboxes | <input type="checkbox"/> Pipes |
| <input type="checkbox"/> Lumber | <input type="checkbox"/> Workbenches | <input type="checkbox"/> Other |

Yard and Garden Items

- | | | |
|---|---|---|
| <input type="checkbox"/> Dog houses, rabbit sheds, chicken coops, etc | <input type="checkbox"/> Garden tillers | <input type="checkbox"/> Signs and posts |
| <input type="checkbox"/> Barbecue grills | <input type="checkbox"/> Yard decorations | <input type="checkbox"/> Storage sheds |
| <input type="checkbox"/> Carts | <input type="checkbox"/> Garden tools | <input type="checkbox"/> Tractors and trailers |
| <input type="checkbox"/> Cold frames | <input type="checkbox"/> Backhoes | <input type="checkbox"/> Trees, shrubs and plants |
| <input type="checkbox"/> Fencing | <input type="checkbox"/> Lawnmowers | <input type="checkbox"/> Other |

Children's Playthings

- | | | |
|---------------------------------------|---|--------------------------------|
| <input type="checkbox"/> Play houses | <input type="checkbox"/> Bicycles, scooters | <input type="checkbox"/> Other |
| <input type="checkbox"/> Kiddie pools | <input type="checkbox"/> Sandboxes | |

Checklist for Residents Living in Spotted Lanternfly Quarantine Areas

IMPORTANT: Before you move outdoor items from the quarantine area, check for spotted lanternfly egg masses, adults, and nymphs. Make sure all items are pest free before you move them. Help keep this pest from spreading.

If you find any of these life stages of the Spotted Lanternfly, remove, devitalize, place in a sealed bag, and dispose of bag in the garbage.



Adult Spotted Lanternfly, present in autumn months.

Fresh Spotted Lanternfly egg mass (outlined in red). Egg masses are present in autumn and winter months, blending in with their surroundings.

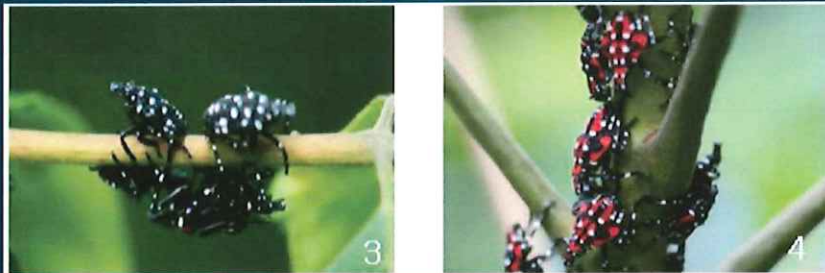

Spotted Lanternfly nymphs, present in spring and summer months. (Images from Park et al. 2009)

By signing this checklist, I am confirming that I have inspected my vehicle and those items I am moving from the Spotted Lanternfly quarantine area, and do not see any egg masses or insects in or on anything I am moving.

Signature _____ Address _____ Date _____

Please sign, date, and keep this checklist in your vehicle with you use it each time you need it.

For more information,
Visit the New Jersey Department of Agriculture website:
<https://www.state.nj.us/agriculture/divisions/pi/prog/spottedlanternfly.html>

